PIANO TERRA

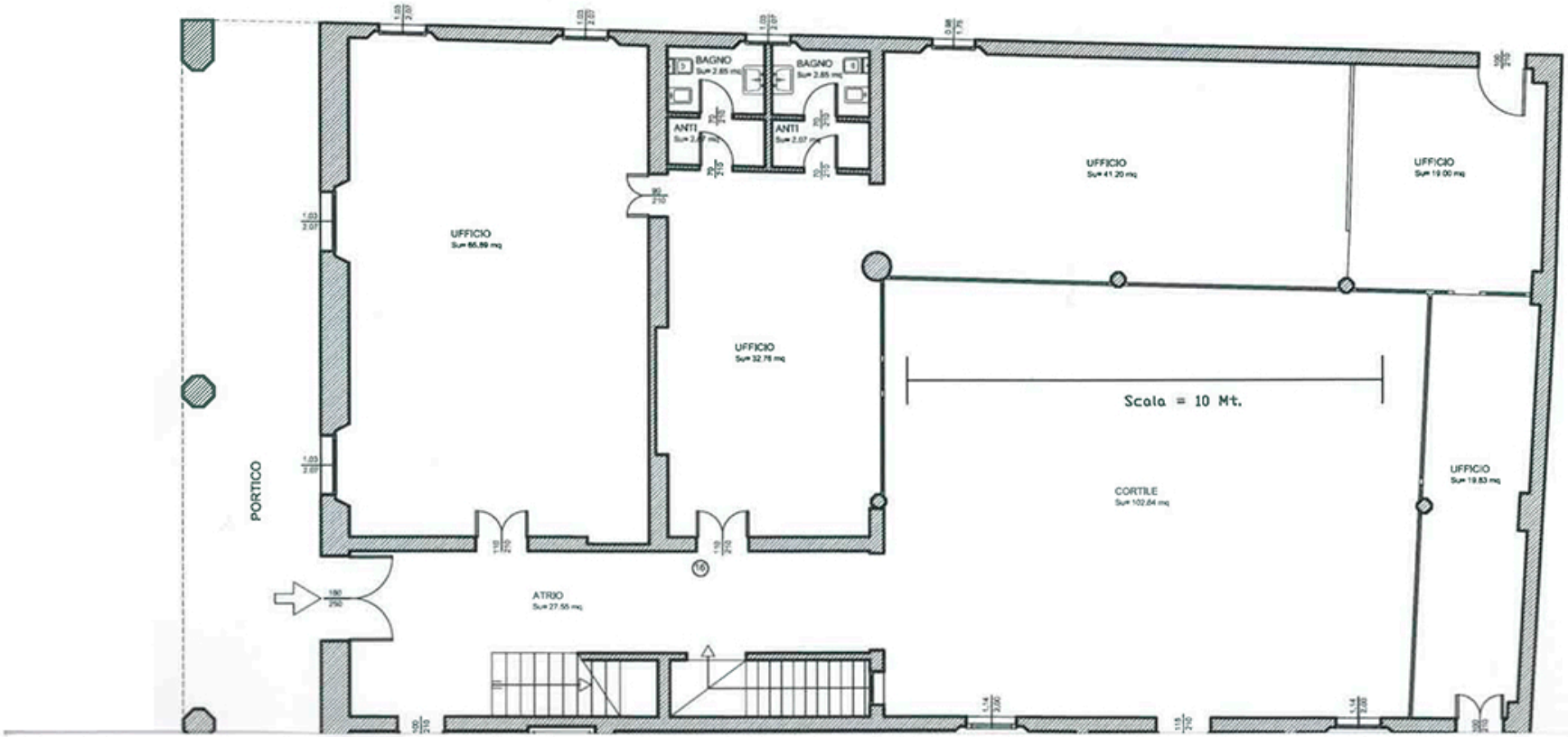
BAGNO
Sup 2.85 mq
BAGNO
Sup 2.85 mq
ANTI
ANTI
UFFICIO
Sup 41.20 mq
UFFICIO
Sup 19.00 mq
UFFICIO
Sup 66.89 mq
UFFICIO
Sup 32.76 mq
Scala = 10 Mt.
PORTICO
CORTILE
Sup 102.64 mq
UFFICIO
Sup 19.83 mq
ATRIO
Sup 27.55 mq